

ABELL
SURVEYING & MAPPING

1140 SEQUOIA STREET • DELAVAN, WISCONSIN 53115
414-728-6737

NOTE: BEARINGS ARE REFERENCED TO
EXISTING SURVEY RECORDS.

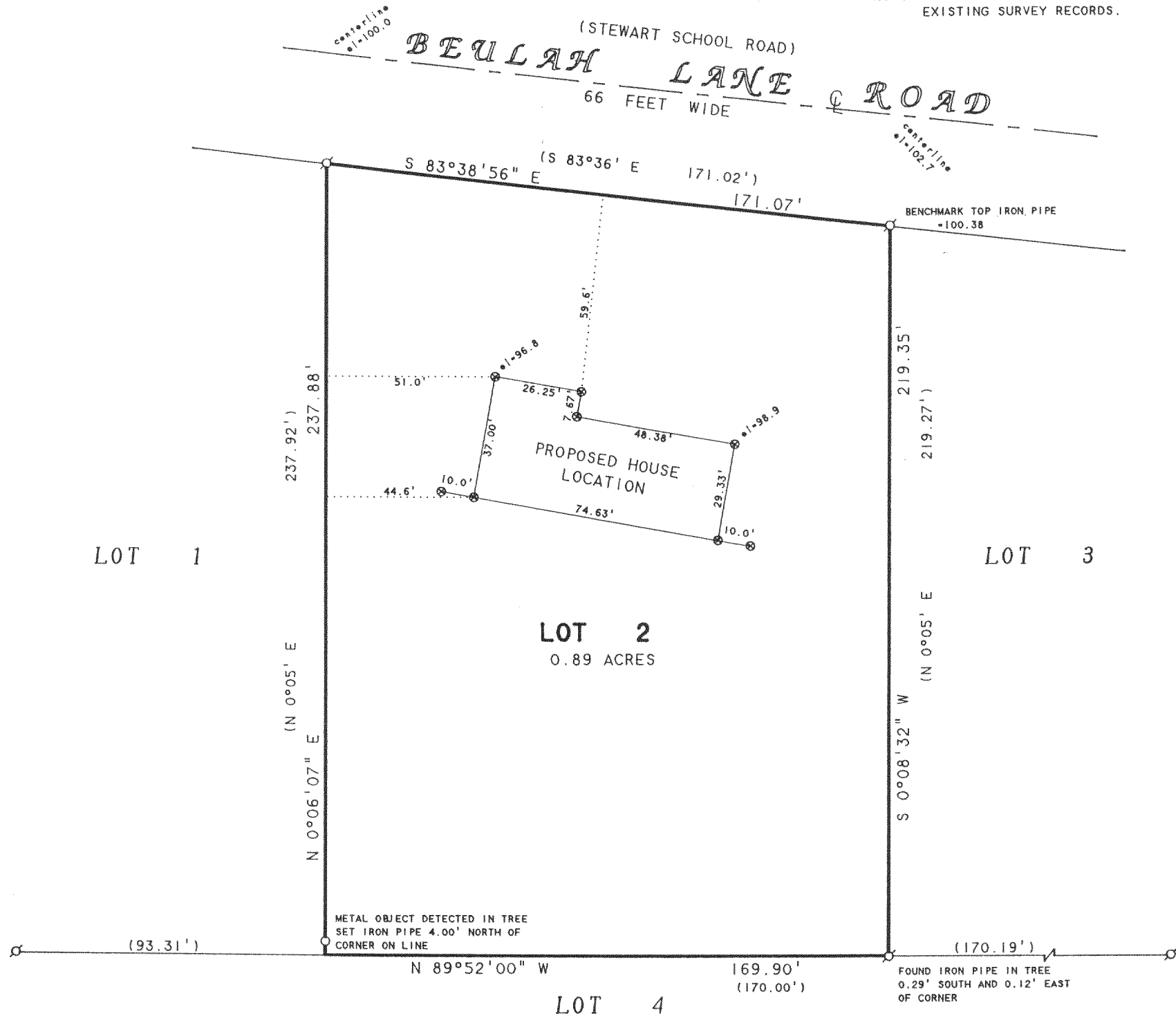

PLAT OF SURVEY OF

LOT 2, CERTIFIED SURVEY NO. 263, LOCATED IN THE SOUTHWEST
1/4 OF SECTION 3 AND THE NORTHWEST 1/4 OF SECTION 10,
T4N,R18E, WALWORTH COUNTY, WISCONSIN.

ORDERED BY: MIKE EVRARD
5810 W. WALKER ST.
WEST ALLIS, WI 53214

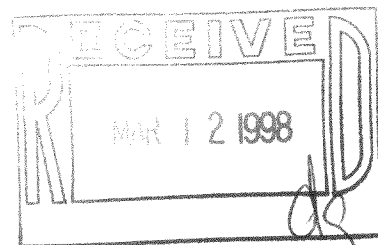

N



SCALE 1"=40'

LEGEND

- Ø - 1 1/2" DIA. IRON PIPE FOUND
- - 1" DIA. IRON PIPE SET
- () - RECORDED AS
- ⊗ - 60d SPIKE SET

I HEREBY CERTIFY THAT I HAVE SURVEYED THE ABOVE DESCRIBED PROPERTY AND THAT THE
ABOVE MAP IS A TRUE REPRESENTATION THEREOF AND SHOWS THE SIZE AND LOCATION OF
THE PROPERTY, ITS EXTERIOR BOUNDARIES, THE LOCATION OF ALL VISIBLE STRUCTURES
AND DIMENSIONS OF ALL PRINCIPAL BUILDINGS THEREON, BOUNDARY FENCES, APPARENT
EASEMENTS, ROADWAYS AND VISIBLE ENCROACHMENTS, IF ANY, TO THE BEST OF MY
KNOWLEDGE AND BELIEF.

THIS SURVEY IS MADE FOR THE USE OF THE PRESENT OWNERS OF THE PROPERTY, AND ALSO
THOSE WHO PURCHASE, MORTGAGE, OR GUARANTEE THE TITLE THERETO WITHIN ONE (1) YEAR
FROM DATE HEREON.

David F. Abell

DAVID F. ABELL
WISCONSIN REGISTERED LAND SURVEYOR, S-1596

February 11, 1998

DATE: February 11, 1998 JOB NUMBER - 98013
NOTE: THIS IS NOT A CERTIFIED COPY UNLESS SEALED.

PA-263-2
418-1197